REED COLLEGE - *FY25 Budget Request Process*
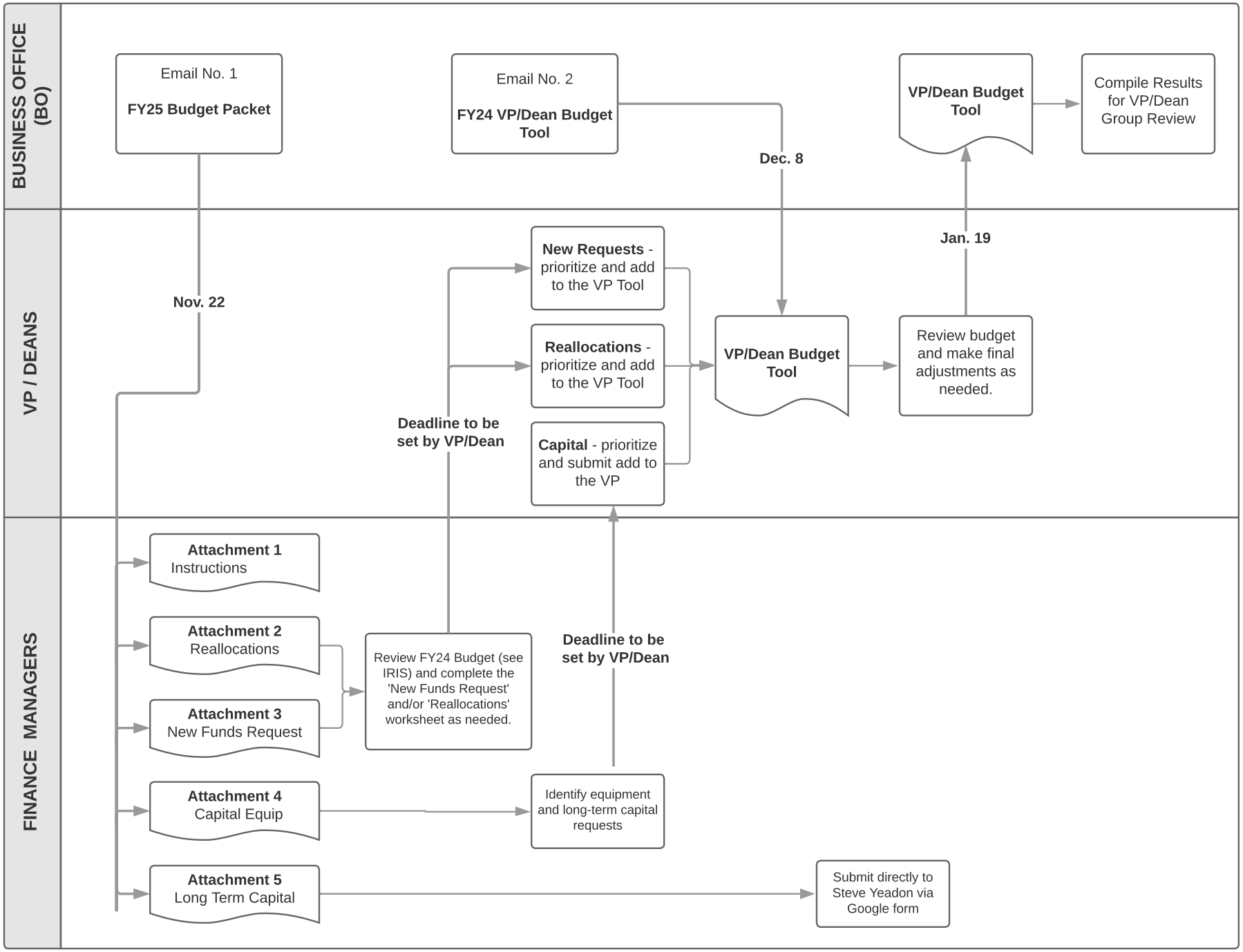
| November 20, 2023